Vmag™

OVER 4 HOURS OF FREE BONUS VIDEO + DIGITAL MAG

VOL. 29
NO. 4

THE SCORE GROUP®

Voluptuous®

100% REAL BOOBS

JOANA BLISS F★CKS AGAIN!

LATINA MEGA MAMS

HUGE RACKS FULL BUSH

THE NEW NATURALS 3

3 BUSTY DEBUTS

G-CUP KIRA CLARK

H-CUP EMANUELLA

G-CUP LILLY CAROL

Curvy KATIE ROSE in full bloom

VOLUPTUOUS.COM

All models are at least 18 years old

SALE TO MINORS IS FORBIDDEN

Vmag™ CONTENTS

VOLUME 29, NUMBER 4

DEPARTMENTS

5 **V-MAIL**
A place for readers' comments.

36 **V-SPOT**
An interview with reader's wife Lola Paradise. Plus, digital mags.

FEATURES

12 **MOVIE PICK: *THE NEW NATURALS 3***
Sixteen of the greatest naturally stacked newcomers in one movie

PICTORIALS

20 KATIE ROSE
28 KIRA CLARK
37 ALY GUZMAN
44 CRYSTAL CHASE XXX
54 DIANA EISLEY XXX
65 EMANUELLA ROSSA
72 AMORA LEE
78 LILLY CAROL
88 JOANA BLISS XXX

THE NEW NATURALS 3 ***Mary Brown shows off her bazooms for the first time in any movie.*** ***Page 12***

NOTICE: THIS IS ADULT MATERIAL

All of the performers/models, and all of the characters that they portray, were over 18 years of age at the time of the photography. The content is inappropriate for minors and appropriate care should be taken to ensure that it is not viewed by anyone under 18 years of age.

Voluptuous (ISSN #1087-7657) is published five times a year. Subscriptions (6 issues): $39.95 in the USA and $59.95 (U.S. funds only) in Canada. Published by The SCORE Group, PO Box 558150, Miami, FL 33255-8150. Periodicals postage paid at Miami, FL and additional mailing offices. POSTMASTER: Please send address changes to: Voluptuous, PO Box 558150, Miami, FL 33255-8150.

44
CRYSTAL CHASE
The curvy 19-year-old gets her pussy pounded.

20

28
DEBUT

37

54

A SCENE-BY-SCENE GUIDE TO THIS ISSUE'S BONUS VIDEOS

This issue comes with 12 full-length bonus videos. As always, these videos are absolutely free and can be played on your PC, laptop, Mac, smart phone or tablet. **WE WILL NEVER ASK FOR YOUR EMAIL, CREDIT CARD OR PERSONAL INFORMATION.**

You also get a free digital version of the entire issue so you can take *Vmag* wherever you go on your smart phone, PC, Mac or tablet.

Here are the highlights of this issue's bonus scenes.

You're the man in this Diana Eisley P.O.V. fuck scene. After a tight tops show, Diana gives you a lusty BJ. That leads to driving your cock between her twin peaks followed by piping her pretty pussy.

Amora Lee, in the video version of her pictorial in this issue, does an outdoor show, so the neighbors might have been watching while Amora took out her caramel cans, drenched them in oil, jiggled them and played with her hairy pussy.

In a classic scene, Joana Bliss, Roxanne Diamond and Amorina are bosom buddies having a picnic. Tits and snatch are on the menu. Joana lies back so Roxanne can get on top and hump her. As their girl orgy of lust continues, fingers fuck cunts and tongues mash.

Vanessa Y., tits and bush at their lushest, gets on the floor and finger-bangs her bushy box in doggie. She moves in even closer when she gets on her back and offers herself up while she eye-bangs you.

Cute bra-buster Ashlyn Peaks talks about herself before the action starts. She eagerly sucks her stud's cock and gets tit-fucked. They fuck in a bunch of positions, and she rides him hard. Ashlyn takes the cock deep from the side and from behind, getting her ass spanked while he pounds into her.

Lola Paradise, who's interviewed in "V-Spot" this issue, takes a shower, slips into black stockings and worships her man's dick with her mouth and tits. She moans softly as she's getting drilled and takes a load on her chest.

Mischievous Kitty is plenty of woman for Jax Slayer's big cock. Kitty's moans fill the room. She climbs on top and rides, getting every inch in deep. He shoots his load in her mouth. She swallows.

Laila Lust tells us what she wants and then shows us how she likes it. Her hanging tits are irresistible when she sucks cock and balls. Laila moans softly while she's getting boned.

Isa Gomez bounces and makes her tits shake. She smacks them against her face before pulling out a vibrator for a hot BJ demonstration and fucking her tits with the toy.

Here's the great Kelly Kay in the famous scene with her mom! They strip naked and pose together, often mirroring each other's poses.

Alexya, the girl with the come-fuck-me eyes, can make you cum with just a glance, but she does more than look at you.

Spend some time with sexy Maria Body as she showers and gets her full, beautiful tits all wet and soapy.

HERE'S YOUR BONUS CODE!

1. Go to scoremag.com/V02904 **2.** Enter your access code. **3.** Enjoy the scenes!

72389P5

Code may be used 10 times and expires six months after this issue's on-sale date.

Hangers are great!

Being left hanging isn't.

SUBSCRIBE TO Vmag™ AND NEVER MISS AN ISSUE

KATIE ROSE

Get 6 issues PLUS 6 bonus DVDs for only $49.95

Or get the magazine only for $39.95

- Never worry about your local store running out of your favorite big-tit mag.
- Receive your mag before it's available at newsstands.
- Get 15% off all TSG movies and magazines
- Get free shipping on movie orders*

SAVE 45%

❑ Sign me up for 6 issues of *Voluptuous* and the bonus DVDs for only $49.95

❑ Sign me up for 6 issues of *Voluptuous* for only $39.95

Price is for U.S. subscribers only. All other countries, send $59.95 USD for 6 issues for the magazines only; $69.95 for 6 issues plus the bonus DVDs. Please allow 4-to-8 weeks for delivery of your first issue. All magazines will arrive in a discreet envelope to protect your privacy. By signing below, you certify that you are at least 18 years old. We accept checks and money orders in US Dollars; or cash, bills or bank notes in US Dollars, £ sterling, € Euros, and Canadian Dollars. Credit card orders must provide the exact billing address if different from mailing address. Subscriber discounts cannot be applied to future magazine subscriptions and some additional restrictions may apply. ***Free shipping offer available to U.S. subscribers only on movie purchases.** Discounts and free shipping offers cannot be combined with other discount offers and may be revoked at any time at the sole discretion of The SCORE Group.

➤ PLEASE INDICATE: ❑ *NEW* ❑ *RENEWAL*

All special offers are non-transferable and are applicable as long as your subscription remains current.

➤ PAYMENT METHOD: ❑ CHECK ❑ CASH ❑ MONEY ORDER ❑ MC/ACCESS/EUROCARD ❑ VISA ❑ DISCOVER/NOVUS ❑ AMEX ❑ MAESTRO ❑ JCB ❑ DINERS CLUB ❑ UNION PAY

CARD # _____ EXP. _____

PROVIDE SECURITY CODE: (LAST 3 DIGITS ABOVE SIGNATURE) _____

AMEX CARDHOLDERS (ENTER THE 4 DIGITS ABOVE CARD #) _____

NAME _____ AGE _____

CUSTOMER ID # _____ EMAIL _____

ADDRESS _____ CITY _____ STATE/COUNTRY _____

ZIP/POSTAL CODE _____ SIGNATURE _____

CREDIT CARD ORDERS WILL NOT BE PROCESSED WITHOUT A SIGNATURE AND SECURITY CODE V02904

U.S. & CANADA:
1-800-421-0760

WORLDWIDE:
+01-305-662-5959

FAX:
1-305-662-5952

EMAIL:
subscriptions@scoregroup.com

MAIL TO:
The SCORE Group,
Dept. VO2904, P.O. Box 558150,
Miami, FL 33255-8150

V mail

SEND YOUR LETTERS TO:
V-Mail, P.O. Box 558150,
Miami, Florida 33255-8150 USA
EMAIL: VOLUPTUOUS@SCOREGROUP.COM

IS HARDCORE IN DEMORA AVARICE'S FUTURE? KINDA

Dear *Voluptuous*,

Wow! Demora (Vol. 29 No. 2) is quite lovely. Boobs sent from the heavens and very pretty to boot. Hopefully she will go the boy/girl hardcore route. Keeping my fingers crossed for that. As always, excellent work.–D.C., via email

Dear D.C.: Demora hasn't gone all the way on-camera yet, but you can see her giving a blow job and getting tit-fucked by her husband in the members area of XLGirls.com. *The scene is getting high scores from members.*

The average-sized cock would get completely engulfed by Demora's whoppers.

Natasha Sweet's many sexual skills include multi-tasking with cocks.

NATASHA IS AN ALL-TIME GREAT. DO YOU AGREE?

Dear *Voluptuous*,

Blond hair, dark hair…it doesn't matter with Natasha Sweet (Vol. 29 No. 2). She could have not a lock of hair on her pretty head and to me, she'd still be one of the greatest ever with those incredible, creamy, full boobs. The way that dude feasted on her amazing breasts was totally appropriate. The shot of her riding his cock cowgirl while pushing her tits into the camera is one of the greatest you've ever printed, followed by the one of her pushing her tits around his cock while licking the head. The cum shot on her tits was the only place it could go, and Natasha looking into the camera while she licked the cum off his cock nailed it.

I think it is well past time for Ms. Sweet to be recognized as one of the greatest big-titted girls ever. It has not been lost on me that even though she is definitely one of the prettiest and bustiest girls you have ever featured (and also has her own DVD movie), she has never been your covergirl, even though she has had the cover of several of your movies. It's been said that it's all about the tits, but Natasha has a lot more than that, including her smoldering sexuality. The sight of her melons pouring out of her top in the opening moments of the movie *SCORE Threesomes 4* is a sight to behold. Never have I seen such a massive field of cleavage. The ease with which the guys' cocks slid in and out of her pussy attests to how wet it is. Natasha's loving blow job style was and continues to be a thing of wonder. I think Natasha would be one of the all-time greats even if she never had done hardcore, but that she has puts her over the top.

I would love to hear from all other readers who agree that Natasha Sweet is a Top 10 V-Girl of all time.–R.D., Covington, Virginia

KITTY AND DEMORA MADE VOL. 29 NO. 2 SPECIAL

Dear *Voluptuous*,

Your newcomer Kitty Amore (Vol. 29 No. 2) is running me ragged and in circles of wanton desire. She is hot as fuck and the vixen of dreams. Her styling and how she carries herself confidently in front of the camera is a total turn on. Her gorgeous, massive curves and softness are non-stop intoxicators. She exudes an energy that makes me wish I'd be so lucky to be in the crosshairs of her desires.

THE NEXT ISSUE OF V-MAG…

Will be cover-dated Vol. 29 No. 5 and go on-sale June 6, 2023 wherever you buy men's magazines. Or get the digital edition three weeks earlier at www.eBoobStore.com.

Newcomer Kitty Amore's stunning sexuality has thrown one reader for a loop.

She showcases her amazingly gorgeous curves and dreamy softness in such a way as to make the viewer go dizzy. She has me knocked to the canvas with a one-two combo, eating out of her hand and dreaming of saying, "Whatever you want, babe. Her vibe is warm and inviting, which she plays out so gorgeously well. Kitty, I hope you keep shooting with TSG.

Demora Avarice stops time itself. She is truly beautiful. Every bit of her shoots and their presented aesthetic exude dreamy softness, curves, beauty and femininity. She's so gorgeous. I hope for a long and rich relationship between this model and TSG.

Demora is an incarnation of the most far-reaching dreams of beautiful goddesses with outrageously divine and exquisite everything. The shoot absolutely knocks the viewer into a dream state of pure adoration and desire. Her growing collection of shoots is a gift, and one can hope it keeps her on pace towards legend status. This model locks me down into a state of excruciating want and desire. And yes, thank you, babe, I'm truly melted!

The whole point is to be undone and transported into a fantastic world where a crazy beautiful woman such as Demora happens to stroll through one's life and dreams. She nails it. Every box, every wish. She carries a tsunami of power in stunning gorgeousness and drop-dead raw beauty. Bravo, babe, bravo! I love every bit of you far more than I can even describe. I hope you continue to reset the earth's axis with the insane stunningness you have. Thank you!–Seth, via email

THE UPS (AND ONE DOWN) OF VOLUME 29 NO. 2

Dear *Voluptuous*,

A quick rundown of what I liked and didn't like about [Vol. 29 No. 2]. Let's start with Cat Bangles, whose eroticism continues to amaze. My favorite photo from her layout was the one on page 93 of her riding the guy's cock and spreading her ass. No tit can be seen, yet this photo is a keeper.

Of course, Holly Garner continues to

Is Cat Bangles spreading her ass so we can have a better view? Thanks, Cat!

Vmag VOL. 29 NO. 4 ™

PUBLISHED BY THE SCORE GROUP

MIKE FEDERICI *director of print operations*
DAVE ROSENBAUM *editor*
VANESSA VILCA *art director*
ELLIOT JAMES *associate editor*

PRODUCTION

ANDRES BASTIDAS *network systems manager*

CUSTOMER SERVICE AND SUBSCRIPTIONS

For inquiries regarding existing *VOLUPTUOUS* subscriptions, please write to:
***VOLUPTUOUS* Customer Service**
P.O. Box 558150, Miami, FL 33255-8150 USA
For 24-Hour Credit Card Orders:
Phone: 305-662-5959 Fax: 305-662-5952
Email: cservice@scoregroup.com

DIRECT SALES

RICH HOMANN
Email: homannr@scoregroup.com
Phone: 305-662-5959, ext. 2005

CIRCULATION

NORTH AMERICAN DISTRIBUTION

COMAG MARKETING GROUP
Phone: 609-524-1800 Fax: 609-524-1629

MATTHEW BARCHETTO *account executive*

ANN MARIE BARRERA *international sales*

UK EDITION

SEYMOUR DISTRIBUTION LTD
ROBERT SMITH *account manager*
2 East Poultry Avenue
London, EC1A 9PT
Tel No: 020 7429 4000

The records required by 18 USC 2257 and associated regulations with respect to this product (and all graphical materials associated therewith) are kept at the office of the Publisher at the following location: Custodian of Records,The SCORE Group, a division of Quad Int'l., Incorporated, 5001 S.W. 74 Court, Suite 200, Miami, FL 33155.

Retail price: USA: $11.99; Canada: $12.99; UK: £6.99. Bonus Edition: USA: $15.99; Canada: $17.99. Vol. 29 No. 4 (on-sale March 28, 2023). © 2023 by The SCORE Group and Quad Int'l., Incorporated, all rights reserved. Republishing in whole or in part, including, but not limited to, any electronic media, is expressly forbidden except with written permission of The SCORE Group. *Naughty Neighbors*®, *Leg Sex*®, *40Something*®, *Voluptuous*® and *SCORE*® are registered trademarks of The SCORE Group and Quad Int'l., Incorporated. All persons depicted herein were at least 18 years of age at the time of the photography. Editorial Office: P.O. Box 558150, Miami, FL 33255-8150. Publisher disclaims all responsibility to return unsolicited material, and all rights inmaterials published vest in The SCORE Group and *Voluptuous*. Letters are assumed to be for publication, unless otherwise endorsed, and may be edited. This periodical is sold subject to thefollowing conditions: it shall not be lent, resold, hired out or otherwise disposed of in a mutilated condition or in an unauthorized cover by way of Trade, except at the full retail price, or affixed to or as a part of any publication or advertising, literary or pictorial matter whatsoever, without the express written consent of the publisher. Any similarity between an individual person or people depicted in the fiction or artwork in this magazine and any real person or people is purely coincidental and is not intended as a representation of any particular individual or class of people. **PRINTED IN CANADA**

We didn't have room for this shot of Kitty Cute in our tit-fucking special.

amaze, and her pictorial seemed to be her way of saying, "You didn't make me Newcomer of the Year? Are you sure about that?" Holly is truly a brickhouse of amazing proportions.

I loved the tit-fucking special, especially the extra added touch of showing the cum shots. The photo of Kristina Milan licking the cock that's wedged between her tits is really something special.

Now for what I didn't like: the "Movie Pick." I never like these. They strike me as a big, gratuitous advertisement for your movies and a waste of six pages that could be used for something better.–L.F., address withheld

IN ALL HONESTY, WE DON'T THINK HE'S A PERVERT

Dear *Voluptuous*,

I am one of your perverts that love to see a wedding ring on girls with such enormous, industrial-sized tits. You guys do good work! Demora (Vol. 29 No. 2) is a really hot number, and I love it all the more when I can see the blue vascularity on her tits. This perverted dirty old man approves!–Name withheld, via email

DEMMY BLAZE, DARIA AND A SURPRISE BRA SHOW

Dear *Voluptuous*,

I have been staring at Demmy Blaze's big boobs so long, I had forgotten the color of her gorgeous, brown eyes. Yes, her 34H cups are that mes-

THICK 'N' CURVY™

17 brickhouse babes are coming to you on May 2!

The Urban Dictionary defines thick as "a girl who isn't fat or skinny but is well proportioned and has enough meat on her bones in all the right places." And you all know what curvy means. Combine thick 'n' curvy and you've got girls who exude sexuality…girls who are built to fuck. They're the girls of our fantasies.

No wonder the premier issue of *Thick 'n' Curvy* magazine (*SCORE* Special #356) was a newsstand sellout (the digital version is still available at eBoobStore.com). It featured some of the curviest girls we've ever featured. And the brand-new Spring 2023 issue (*SCORE* Special #364), on-sale May 2, is packed with more curvaceous babes.

It features Newcomer of the Year runner-up Holly Garner, Latina bombshell Isa Gomez, brickhouse Natasha Nice, mega-stacked Demora Avarice and newcomer Melissa Long in solo action. Although the XXX pictorials feature girls whose tits are not natural, there's no denying the curves (and big, round asses) on Stassi Rossi, Sara Jay and Daylene Rio.

Get your hands on these girls wherever you buy men's mags or at eBoobStore.com (where you can also find the digital version). If the last issue is any indication, they're going to fly off the shelves.

HORNY MILFS ARE WAITING TO TALK TO YOU
833-820-7280
*At least 18 yrs of age. Credit Card Required. $1.69 per/min.

ATTENTION: Vmag SUBSCRIBERS ARE YOU MOVING? TELL US QUICKLY!

The U.S. Post Office only forwards periodicals-rate mail for 60 days, so we must have your new address within three weeks of your move to guarantee that you'll get all your issues. We cannot be held responsible for non-delivery of issues due to your address change.

MAIL TO:
Voluptuous Change of Address
P.O. Box 558150
Miami, FL 33255-8150 USA
Please include your mailing label or a legible copy.
email: cservice@scoregroup.com

Demmy Blaze (standing) and Daria having wet fun in the Dominican Republic.

ANYWHERE, ANY TIME, ANY DEVICE
SCORE tv
THE EASIEST WAY TO ENJOY PORN
Cast all of the movies on SCOREtv.tv to your big screen using ANY streaming device. Don't have one? No problem! You can access and view all our movies on your computer, mobile device or tablet.
500+ MOVIES, ALL INCLUDED
JOIN AT SCOREtv.tv FOR AS LITTLE AS $7.49 A MONTH

merizing. If Demmy ever does a special girl-on-girl movie, I promise I will be one of the first to buy it.

Demmy and Daria (*On Location North Coast*) make the perfect combination, and I mean by body type, boobs and European status. They just go together like vanilla and ice cream. Demmy rocks my world, and even when thinking about how pretty she is, sometimes you still can't tear yourself away from how big and beautiful her boobies are.

Stacy Vandenberg's bra show in Vol. 28 No. 5 was the surprise treat with the cherry on top. This layout is proof that Stacy's modeling is getting better and better. I was excited to see her try on bras that are huge enough to appreciate her size. Even though they don't make them in 32JJ-cups, she can still wear pretty, lacy cups that cover up a bit of those all-natural, fresh, young jugs of mammary joy. No matter the bulges from the side or not being able to cover up all of her perfect areolae. At least she's able to reach around and actually strap them on. You guys at *Voluptuous* are right: With a vivid imagination, you don't need to see Stacy doing hardcore.

I think pink is really her color, and I would love to see more of her in cute

continued on page 18

Greatest. Deal. Ever.

Get SCORELAND and the

BigBoobBundle for only $8.95

45 SITES

Milly Marks & Linsey Dawn McKenzie are now in the Bundle!

Never-before-seen price!

86% OFF

Subscribe now and get SCORELAND, the world's greatest big-tit website, plus 44 more individual girl websites.

www.scorevip.com/V29N4

Price based on a 12-month subscription.

BACK ISSUES OF THE BEST MAGS AROUND

VOL. 29 NO. 3—Latinas Isa Gomez and Angie Bravo tit-to-tit. Crystal Chase & Kim Beltran debut. Ashley Sage Ellison special.

VOL. 29 NO. 2—13 girls get their racks fucked and glazed. Holly Garner and Demmy Blaze get their first tit massages. Three debuts.

VOL. 29 NO. 1—Joana Bliss's first hardcore. Oksana and Natasha Nice debut. New Cheryl Blossom and Molly Evans pictorials.

VOL. 28 NO. 5—Kitty Cute's first hardcore. New Stacy Vandenberg pictorial. Pages and pages of photos of our best girls of 2021.

VOL. 28 NO. 4—New 18-year-old Molly Evans debuts. The greatest nipple self-suckers ever. Jenni Noble and Codi Vore hardcore.

VOL. 28 NO. 3—Four big debuts, including spectacular newcomer Holly Garner. Plus, Helen Star, Amaya May & Natasha Sweet XXX.

VOL. 28 NO. 2—First-ever double-sided centerfold features Dina Sahari & Lissa Hope. Daria's first tit-fuck. Alexya, Codi & Sha shower.

VOL. 28 NO. 1—The 2020 awards winners and runners-up. Laila Lust does anal in her first XXX. Suki Ski debuts. Vanessa Y.

VOL. 27 NO. 6—You have to see how newcomer Bhiankha squirts milk. Also features Kim Velez in her first hardcore lezzie scene.

VOL. 27 NO. 5—HUGE! Biggest tits ever special with our bustiest girls. Lissa Hope and Christy Sparks XXX. Kim Velez is bustier.

VOL. 27 NO. 4—Helen and Erin Star show off their tits side-by-side and play with a fuck machine. Diana Eisley's first XXX.

VOL. 27 NO. 3—Daria gets her lezzie cherry popped by Jenni Noble. Diana Eisley and Lola Paradise debut. Milly Marks XXX.

VOL. 27 NO. 2—New pictorials of top model Erin Star and top newcomer Stacy Vandenberg. Demmy Blaze & Daria get wet in the D.R.

VOL. 26 NO. 5—Loaded with debuts, including huge-titted teen Lissa Hope and covergirl Sigal Acon. Plus, Codi & Luna 3-way.

VOL. 26 NO. 4—We tell the story of *Vmag*'s first 25 years in words and pictures, many never-before-seen. Includes 25 bonus videos.

SCORE VOL. 31 NO. 4—Slim 'n' naturally stacked Violetta's first XXX. Nyx Monroe has sex with a peeper. Casey Deluxe is bustier.

SCORE VOL. 31 NO. 3—10 pages of the greatest Boob Cruise pics. Crystal Chase's worldwide debut. Stacy Vandenberg returns.

SCORE VOL. 31 NO. 2—New pix of Holly Garner. Schoolgirl special. Natasha Nice XXX. Katie Rose shows off her naturals.

SCORE VOL. 31 NO. 1—What could be Hitomi's final mag pictorial, first fucks, oiling and creaming and greatest growth spurts.

SCORE VOL. 30 NO. 5—Holly Garner and Nyx Monroe make their *SCORE* debuts. Special pictorial featuring greatest teens.

SCORE VOL. 30 NO. 4—Gala anniversary celebration featuring 30 greatest naturals, bikini babes, readers' wives & cosplay specials.

SCORE VOL. 30 NO. 3—Seven pages of Lorna Morgan's greatest photos. New Stacy Vandenberg. Latina Lucy Rodriguez debuts.

SCORE VOL. 30 NO. 2—Eight-page Merilyn Sakova special. Natural newcomer Bella Apont. Dominno returns. Boobs & beer.

SCORE VOL. 30 NO. 1—Eight pages of new Hall of Famer Valory Irene and 3 bonus videos. Hitomi gets doused with cum.

SCORE VOL. 29 NO. 6—Contest issue with the finalists for Model of the Year and Hall of Fame. Natural Lucy Rodriguez debuts.

NN VOL. 28 NO. 3—"Sex Paradise" is a destination out of our imaginations, and many of the girls there have big, natural tits.

NN VOL. 28 NO. 2—V. Monroe has a very nice pair of tits. Special featuring the best amateurs of the last 10 years.

NN VOL. 28 NO. 1—Features new V-Girl Oksana. Two XXX newcomers who take on girthy porno cocks. Thirty-five hotties in total!

NN VOL. 27 NO. 5—Gialio gives you a nude tour of her Greek beach. DDD-cup Jasmine gets her big, juicy rack glazed.

NN VOL. 27 NO. 4—DDD-cup Jasmine proves everything is bigger in Texas. Teen DD-cupper Gracie has serious XXX skills.

NN VOL. 27 NO. 3—The cover-girl is D-cup natural Josephine Jackson. Samantha, takes a load on her freckled face and boobs.

NN VOL. 27 NO. 2—Tristan fills out a D-cup bra and takes a fat cock in her pussy. Honey has perky C-cups and pierced nips.

NN VOL. 27 NO. 1—Covergirl Emma shows that small-town girls can ride fat cocks. Four XXX pictorials and a bush baby.

NN VOL. 26 NO. 6—Colombian Bella Apont has big, pendulous, E-cup naturals. Arwen gets her asshole gaped and does ATM.

NN VOL. 26 NO. 5—38 smiling amateur faces, tight pussies and pink assholes. Redheads, blondes, Asians and Latinas.

All issues available in digital format at eBoobStore.com. Take *Vmag* anywhere!

MAIL TO: The SCORE Group (Dept. VO2904), P.O. Box 558150, Miami, FL 33255-8150 USA

U.S.: $16 each, shipping included. **All other countries:** C$15/£9/€ 11/ POSTAGE & PACKING: C$23/£17/€ 19 for one magazine. C$9/£7/€ 9 for each additional. International orders arrive in 10-14 days. 15% discount is applied to any CURRENT subscriber. Make check or money order payable to: The SCORE Group. We accept payment in cash (£, €, C$ Bank Notes or US $ Bank Notes), American Express travelers checks denominated in US funds or checks from a Canadian bank denominated in US $ (Canada Only). No coins. **Sorry, no International personal cheques.** FL residents add 7% sales tax. Credit card orders will be billed in $ at current exchange rate. We need credit card and mailing address if the two are different. International orders arrive by Priority Mail. Call for info on rush delivery. All sales are final. A damaged mag will only be exchanged for another of the same issue if reported within 30 days of receipt. The SCORE Group cannot be held responsible for Customs seizures. By ordering, you certify that you are at least 18 years old.

❑ I am a V-mag subscriber & save 15% on all issues ordered.

VOLUPTUOUS: ❑ VO29-03 ❑ VO29-02 ❑ VO29-01 ❑ VO28-05 ❑ VO28-04 ❑ VO28-03 ❑ VO28-02 ❑ VO28-01 ❑ VO27-05
❑ VO26-05 ❑ VO26-04 *SCORE:* ❑ SC31-04 ❑ SC31-03 ❑ SC31-02 ❑ SC31-01 ❑ SC30-05 ❑ SC30-04 ❑ SC30-03
❑ SC30-02 ❑ SC30-01 ❑ SC29-06 *NN:* ❑ NN28-03 ❑ NN28-02 ❑ NN28-01 ❑ NN27-05 ❑ NN27-04 ❑ NN27-03
❑ NN27-02 ❑ NN27-01 ❑ NN26-06 ❑ NN26-05 ❑ NN26-03 ❑ NN25-06

PAYMENT METHOD: ❑ Check ❑ Money Order ❑ MasterCard/Access/Eurocard ❑ VISA ❑ American Express ❑ Discover/Novus
❑ Maestro ❑ JCB ❑ Diner's Club ❑ Union Pay ❑ Cash

Name_____ Age_____ Credit Card #_____ Expires_____

Please Provide Security Code (Last 3 Digits Above Signature)_____ AMEX Cardholders Enter The 4 Digits Above Card No. Here_____

Signature_____ Address_____ City_____

State/Country_____ Zip/Postal Code_____ Telephone/Email_____

CREDIT CARD ORDERS CANNOT BE PROCESSED WITHOUT SIGNATURE AND SECURITY CODE VO2904

TOLL-FREE U.S. & CAN.
1-800-421-0760

24-HOUR FAX
1-305-662-5952

WORLDWIDE
+01-305-662-5959

INTERNET
www.eBoobStore.com

WE ACCEPT PAYMENTS IN U.S.$, C$, £ AND €

Vmag™ MOVIE PICK

THE NEXT GENERATION OF BIG TITS

THE NEW NATURALS 3

Lilly Carol

16 FRESH PAIRS. LOTS OF EXCLUSIVES!

Every big-boob lover wants to know, "Who's new?" Well, the girls in the latest edition of this best-selling series are new to the big-tit scene and are thrilled to show off their huge, natural racks to the world. **DEADLINE BUSTERS!** Video of **Lilly Carol** came in just as we were wrapping up this movie. **Holly Garner** won *SCORE* and *SCORELAND* Newcomer of the Year. **Demora** has one of the biggest pairs ever. You'll get to see them in action.

Effie Prince

Laura Tithapia

Violetta

Holly
Garner

Demora
Avarice

Kitty
Amore

WATCH IT
NOW AT
EBOOBSTORE.COM

Angie Bravo

Rachael C.

Vmag MOVIE PICK

At 4'11" with K-cup tits, Venezuelan **Angie Bravo** is the definition of short 'n' stacked. **Rachael** isn't really a newcomer. She debuted in 2018, so what's new about her? Her tits! She had a natural growth spurt and they're now twice the size they used to be. It's kinda cool that **Mary Brown**, *Vmag* Newcomer of the Year **Molly Evans** and **Oksana** are in the same movie because all three girls were discovered by the same photographer. Molly, only 18, gets her tits massaged and beaver played with by a lucky pair of hands.

Mary Brown

Molly Evans

Oksana

Vmag MOVIE PICK

Bimbo Kaya, who fucked last issue after debuting the one before, has a lot going for her: She can self-suck her nips and she has a hairy pussy. **Katie Rose**, who returns later in this issue, is a schoolgirl who's been very naughty. As with Lilly Carol, video of newcomer **Kira Clark** arrived just as we were putting this movie to bed, and we rushed to squeeze her in because we felt you had to see her. **Kim Beltran**, who debuted last issue, is a very special girl with very special talents. Enjoy all of these great new girls in the naturally stacked movie event of the year.

ORDER NOW
ON PAGE 99
Kim
Beltran

BE A V-GIRL...

IT BEATS WORKING AT HOOTERS!

Ellis Rose

Girls who have big tits shouldn't have to work for tips…not when there's a glamorous, sexy alternative like modeling for *Voluptuous*. If you know an attractive, curvy girl with natural DD-cups or larger, share her with the big-boob brotherhood. You'll get a generous finder's fee and see your girl in your favorite magazine. She'll get to live out her fantasy of being a professional model with all the perks involved. She might even get to travel to some spectacular locations, like Miami, Los Angeles, Prague and the Bahamas. If you know a girl who has what it takes–or maybe you are that girl–call our studio, toll-free in the U.S. and Canada, at 1-877-726-7335. Elsewhere, the number to call is +01-305-662-5959.

Visit BeA*SCORE*Model.com

V-MAIL

Continued from page 8

outfits. If Stacy does have a grand opening of her sugar jar, I swear I am buying two copies of it, just in case I damage the video or get the pages too sticky! I think her tits and ass get a bit more juicy every time she does a photo shoot.

I wish I could see more of Stacy before I forget all about her because there are so many new girls on the scene right now. In the meantime, I'll keep drooling over the photos she did because after all, every picture is worth a thousand strokes!–M.G., via email

HE WANTS MOLLY EVANS OUT OF THE BEDROOM?

Dear *Voluptuous*,

Newcomer of the Year Molly Evans (Vol. 29 No. 1) is a top model in my book as well. Will there be any opportunities for Molly to do some videos and photo shoots outdoors? I never thought I would hear myself saying this, but I think it's time for Molly to get out of the bedroom. LOL! She needs to get off that couch and go frolicking on the beach or take a swim in the pool. I'd love to see

continued on page 64

Molly Evans (left) and Mary Brown get ready to get wet. We mean wetter.

Why go to the store? Delivery to your door!

Order from home and get these jack toys quickly & discreetly.

ENHANCE YOUR EXPERIENCE.

USE THESE TOYS WHILE ENJOYING OUR MOVIES.

VeDO Pump
Boost your stamina. With 7.15 pounds of force per square inch, get ready to enjoy thicker and harder erections. You control the force. Watch your cock enlarge as you pump! This penis enhancement tool is great for a pre-fuck pump or for solo penis training.
ITEM A03946 VeDO Pump $79.95 + $12 S&H / £66.95 + £15 P&P

B Swish Bhandy Classic Wave

Sometimes pleasure needs more than just a hand. This stroker ensures a firm grip for intense orgasms with a silky interior texture. Easy snap-on protective caps, removable sleeve and waterproof cleanup keep the Bhandy tidy. Using 100% body-safe TPE (thermoplastic elastomer), it's perfect for solo stimulation or boosting oral play with a partner.

ITEM A00177 B Swish Bhandy $35.95 + $5 S&H / £29.95 + £15 P&P

Palm Tec Stroker LX

This deluxe, clear stroker amplifies your pleasure. Ergonomically contoured for a perfect grip, the Palm Tec has a taut interior that is ribbed in the middle and nubbed at the entrance for the ultimate in masturbatory satisfaction. **ITEM A00786 Palm Tec Stroker LX $24.95 + $5 S&H / £20.95 + £9 P&P**

Tenga Dual Sensation Cup
The Smooth Pad insertion mechanism offers extra adherence, air-tightness and less lubricant leakage. Automatically applies lubricant to your shaft as you insert! Has two usable sides. The tender side features gentle ribs. The firm side squeezes and stimulates. **ITEM A00960 Tenga Dual Sensation Cup $11.95 + $5 S&H / £9.95 + £11 P&P**

Brush up on your sex skills

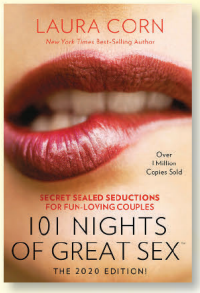

101 Nights Of Great Sex is not a book you read. It's the holy grail. This is the ultimate sex guide for couples.
ITEM 301A PRICE $24.95 + $8 S&H / £20.95 + £18 P&P

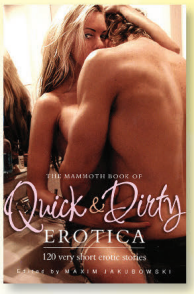

The Mammoth Book of Quick & Dirty Erotica
Over 130 of the best pieces of erotic fiction. Uniforms, bondage, space sex and more.
ITEM B00092 PRICE $21.95 + $5 S&H / £17.95 + £15 P&P

Man Wand Xtreme
A powerful male stimulator that can be used by a couple. Its flexible flaps can hold a penis of any size. The textured silicone optimizes vibrations and stimulation. Sure to satisfy novice and experienced toy users. **ITEM A05216 Xtreme $149.95 + $10 S&H / £124.95 + £15 P&P**

Man Wand Pulsion One

The masturbator for a new generation, built with more functions to give you more pleasure. Comes with three pulse modes. Warming functions and Pulse Technology give up to 4,200 pulse movements per minute for maximum pleasure. Features an elegant and ergonomic design.
ITEM A05217 Pulsion One $89.95 + $8 S&H / £74.95 + £15 P&P

MAIL TO: The SCORE Group (Dept. VO2904), P.O. Box 558150, Miami, FL 33255-8150 USA

Send me: ❑ A03946 ❑ 301A ❑ B00092 ❑ A00177 ❑ A00960 ❑ A05216 ❑ A00786 ❑ A05217

Make check or money order payable to: The SCORE Group. We accept payment in US $ Bank Notes, American Express travelers checks denominated in US funds, checks from a Canadian bank denominated in US $ (Canada Only), UK£ and A$ banknotes. No coins. **Sorry, no International personal cheques.** Credit card transactions are billed in USD at current exchange rate. FL residents add 7% sales tax. We need credit card and mailing address if the two are different. Call for info on rush delivery. All sales are final. The SCORE Group cannot be held responsible for Customs seizures. By ordering, you certify that you are at least 18 years old.

Method of payment: ❑ Check ❑ Money/Postal Order ❑ MasterCard/Access/Eurocard/Cirrus ❑ Visa/Plus ❑ AMEX ❑ Discover/Novus ❑ JCB ❑ Diners Club ❑ Maestro ❑ Union Pay ❑ Cash

Name: _____ Age: _____ Card#: _____ Exp.: _____

Security code (last 3 digits above signature): _____ AMEX (4 digits above card#): _____

Address: _____ City: _____ State/Country: _____ Zip/Post Code: _____

Signature Required: _____ Tel/Email: _____

PLEASE REMEMBER TO INCLUDE SHIPPING & HANDLING/POSTAGE & PACKAGING.

CREDIT CARD ORDERS WILL NOT BE PROCESSED WITHOUT A SIGNATURE AND SECURITY CODE

VO2904

Call toll-free in the US & Canada: 1-800-421-0760. Elsewhere, call +1-305-662-5959

Katie Rose

OUR COVERGIRL IN FULL BLOOM

"Girls pay doctors money to have what I have, and mine are a gift from nature," said Katie Rose, whose entire visage is a gift from nature. "It is okay if I have to spend more time shopping for blouses and bras that fit my breasts and look pretty. I love the attention I get because of my breasts. I am a lucky girl and I appreciate my body." We appreciate it, too. Katie debuted in Vol. 29 No. 1, and we're really happy to have her back.

"I get pleasure from the attention, so I'm enjoying this way of life," Katie said of being both a V-Girl and a *SCORE* Girl. "I love fashion and wearing clothing that attracts people. At home, I like to go without a bra. When I go out, I wear a bra. Because my breasts are so big and heavy, I need good support." Care to lend Katie a hand or two?

BARE FACTS

Katie Rose

Birthday: February 2
Height: 5′3″ **Weight:** 138 lbs.
Bra Size: 36G
Measurements: 44-28-38
Previous magazine appearances: *Voluptuous*–Vol. 29 No. 1; *SCORE*–Vol. 31 No. 2
Movies: *The New Naturals 3* (X-Rated and available on page 99). More videos are in the members area of Scoreland.com.

Katie was discovered by the same boob hound who found Newcomer of the Year Molly Evans, so we'd say that guy's on some kind of a hot streak (and it's getting hotter). Of course, both girls stand out in a crowd. "I was the bustiest student in my school," Katie said. "There were other girls with big breasts, but no one had breasts my size." Katie says her fantasy is to have "a harem of men so that everyone loves and does whatever I want." Get in line, fellas.

Vmag DEBUT

Kira Clark

A G-CUPPER WITH GREAT FLOPPERS!

Sometimes our minds become so undone by a brand-new girl with a fresh pair of tits that we ask stupid questions. For example, we actually asked Kira what she wears when she wants to draw attention to her breasts. *Duh.* "I love something tight that shows cleavage," she said. Well, yeah. Naturally.

Kira was discovered by the same photographer who discovered covergirl Katie Rose, who was discovered by the same photographer who discovered Molly Evans. Man, what a winning streak! Kira used to be a bartender, so she knows tits mean tips. She was always, like Katie, the bustiest girl in school. She enjoys dancing, reading books and watching TV. And she has pet spiders. Yipes!

BARE FACTS

Kira Clark

Birthday: December 17
Height: 5′4″ **Weight:** 154 lbs.
Bra Size: 34G
Measurements: 42-28-42
Videos: *The New Naturals 3* (X-Rated. Available on page 99). More at Scoreland.com.

"I go without a bra at home and sometimes when I go out," Kira said, and what a sight that must be. "I also like to swim and sunbathe nude." In addition to her tits, Kira has some special talents. She can touch her nose with her tongue (so imagine what she can do to your cock). When she masturbates, she can cum six times in a row. And she fantasizes about "sucking the dick of a guy under a table while he's on his computer." There goes his work day!

V SPOT

FRESH OFF THE RACKS!

BY DAVE ROSENBAUM

A DAY IN LOLA PARADISE

Getting to know this stacked, curvy reader's wife.

A lot has happened since Lola Paradise debuted in Vol. 27 No. 3. For one, the blonde reader's wife is now a dirty blonde. And speaking of dirty…Lola, who at the time was doing only solo modeling, has progressed to sucking and fucking her husband on-camera and getting tit-fucked by another lucky dude.

Lola came to The SCORE Group at her hubby's suggestion. She sent in some test shots. We took one look at her and said, "Yes!" Then we flew her to Prague, Czech Republic, and for someone who'd never been a professional model, she was sensational. She has huge, shapely tits and a beautiful body, she can easily self-suck her nipples and she wasn't shy about showing everything she's got.

Vmag *associate editor Elliot James caught up with Lola for this interview.*

VMAG: Hi, Lola. It's great to have you here. Do you mainly shop for sexy clothing in stores or online?
LOLA: Mainly online. It is cheaper and I save time. But not bras. I need to buy them in special stores where I can have them fitted.
VMAG: What do you look for when you shop for sexy outfits?
LOLA: Cleavage, and it has to be tight.
VMAG: How about swimsuits?
LOLA: I like bikinis, but you can imagine how they look with boobs this size!
VMAG: Did you play sports in school?
LOLA: Not really. I had physical education lessons and I played guitar.
VMAG: Did your male teachers treat you differently because of your boobs?
LOLA: Of course, yes. I think it is routine for big-boobed girls.
VMAG: Do you own any sex toys?
LOLA: Just a couple. My favorite sex toy is real cock! *[Laughs]*
VMAG: Have your breasts ever fallen out of your top in public?
LOLA: Yes. Once when I was running for a bus, I was wearing a low-cut top, and all of a sudden, my boobs were bouncing out of my top! It was quite embarrassing. I had to tuck them back in, and when I got on the bus, people were looking at me even more than they usually do.
VMAG: I'm sure none of the men minded. Do you like to roleplay wearing costumes?
LOLA: Yes, I like to do that. I like to be a nurse or just a slutty call girl.
VMAG: Do you take selfies?
LOLA: Yes, I do, I like to send them to my husband. He always appreciates them!
VMAG: Do you have any girlfriends

continued on page 86

Lola Paradise is a reader's wife who's now living the fantasy for herself and Hubby.

WHY YOU SHOULD TRY DIGITAL MAGS

This is what happened after Annie Swanson found her boyfriend's *Vmags*.

Confession: I was a *SCORELAND* member before I was editor of this mag. At the time, pre-2001, *SCORELAND* mirrored *Voluptuous* and *SCORE* magazines; the website had the same pictorials each month. This was great because I wasn't sure the woman I lived with would approve of my mag collection. Hiding mags was hard (just ask Annie Swanson's then-boyfriend; he had a lot of explaining to do after she found his collection). Concealing my web browsing was easy. Of course, *SCORELAND* wasn't quite like the mags. It didn't have the same editorial features, and you can't physically page through a website.

But now we have digital mags at eBoobStore.com, and if you're looking for total privacy, they're the way to go. You get the same mag as the printed version without the paper trail. You can take it anywhere you take your smart phone, tablet or computer. Close 'em up and your mag disappears. They're also easier to view hands-free.

I wish they had digital mags back in the 1990s. I think many of you will be glad we have them now. You might want to give them a try. They're even a buck cheaper!

Aly Guzman

RETURN OF THE COLOMBIAN MEGA-NATURAL.

"I am very proud of my body," Aly said. "My breasts always attract a lot of attention and I love being watched. That's why I became a model. I love to wear sexy clothing. I love to show my body and have fun. I love the experience of being photographed and all the preparation."

Perhaps it's our imaginations, but Aly's tits seem to have gotten bigger and her areolae seem to have darkened since we last saw her in Vol. 27 No. 1. "Being a model has made me more uninhibited," she said. "When I leave my home, I wear a lot of tops and dresses with V-necklines to show how big my breasts are. I am not a big fan of wearing bras but I will at certain times. It depends on what I am wearing. I always attract a lot of attention and I love being looked at. This feeling has increased the more photos and videos I do. Guys tell me I drive them crazy when they look at me."

BARE FACTS

Aly Guzman

Birthday: March 11
Height: 5′3″ **Weight:** 152 lbs.
Bra size: 36H
Measurements: 44-32-44
Born & Lives: Cali, Colombia
Previous appearance: Vol. 27 No. 1 **Movies:** *Bra Bustin' Latina Hotties* (X-Rated. Available on page 99). A video of Aly is included with this issue. See page three. More in the members area of Scoreland.com.

Aly isn't all boobs and no brains. "I own a pharmacy," she said. "I like everything that has to do with medicine. In my free time, I like to go shopping, watching football and discover new places. I want to visit new countries." We enjoy discovering Aly's bountiful body. "I like to have my tits sucked really good," she offered. "A man should spend time doing that to me. I like to be on top or be on all fours with my partner behind me. Three times a week is best for me. "It turns me on to see how the semen comes out of the man's penis." Looking at Aly, it comes out hard and fast.

Crystal Chase

THE THICK 'N' CURVY TEEN TIT DREAM GETS THE BIG ROD.

"Come and get it!" newcomer Crystal tells James as he checks her out. That's an invitation no man can refuse. Crystal is young (only 19 years old), beautiful, busty and curvy. Before long, his hands are all over her body and her mouth is all over his. By the way, yes, this Crystal is the same girl who debuted on the cover of last issue. She had dark hair then. She's a very dirty blonde now.

Hayden

BARE FACTS

Crystal Chase

Birthday: June 10
Height: 5′7″ **Weight:** 146 lbs.
Bra Size: 32DDD
Measurements: 38-28-36
Born: Texas
Lives: Los Angeles, Calif.
Previous magazine appearances: *Voluptuous*–Vol. 29 No. 3; *SCORE*–Vol. 31 No. 3
Videos: Hardcore and solo online in the members area of Scoreland.com.

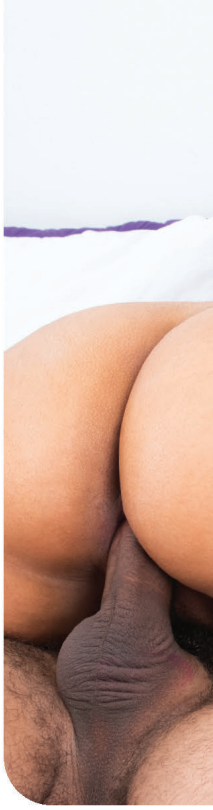

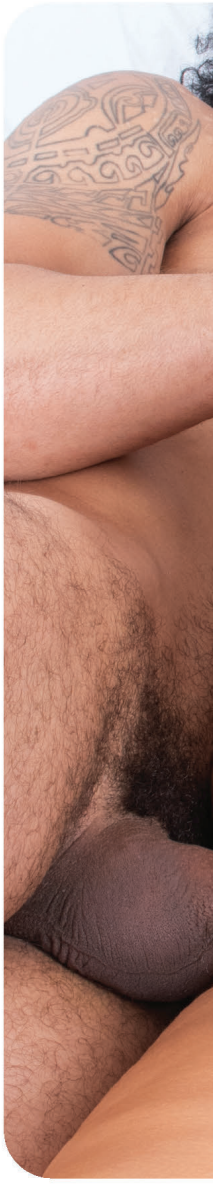

Asked if she masturbates, Crystal said, "Not really. I prefer getting railed 100%." She has a long line of potential suitors. Sex on the first date? "I'm down depending on the chemistry. I try to keep my good girl always showing and kinda push them away for fun. There have been times when the chemistry was so intense, I couldn't wait to get my hands all over them." What you're seeing here is one of those times.

Vmag
Crystal Chase
VOLUME 29 NUMBER 4

"My favorite fucking position is doggie and my favorite kind of foreplay is titty screwing," Crystal said, which means this was a very good day for her and for James. Actually, it's been a very good *year* for Crystal, and it'll get better when she shares the cover of the new issue of *Thick 'n' Curvy* magazine (*SCORE* Special #364, on-sale May 2) with *SCORE* Newcomer of the Year Holly Garner. "I love all the attention," Crystal said. "I love being a porn star."

Diana Eisley

THIS STUDENT GETS AN "A" IN CARNAL KNOWLEDGE.

"I'm very nerdy in real life and pretty adventurous," said 2020 Newcomer of the Year Diane Eisley. That's a nice combination. "I like big dicks and I cannot lie," she joked. "The meat makes a lot of difference. The motion obviously also can make a difference because the guy who can fuck well is great, but I do like the thought of, 'I just took this giant dick in my pussy. Hot!'" Diana had been away from us for almost two years before returning. She came back for the cocks.

Diana was waitressing and hostessing at a Japanese restaurant in North Miami, Florida when one of our model scouts saw her, and the rest is history. "I had being a model at the bottom of my bucket list because I didn't think it would ever happen," Diana said. And then…kismet. Lucky for us. Lucky for Diana. Lucky for this guy. "Diana's skin feels like velvet," he said. Her pussy…well, we don't have to tell you what young pussy feels like: very wet, very tight.

BARE FACTS

Diana Eisley

Birthday: August 30
Height: 5′2″ **Weight:** 138 lbs.
Bra size: 32J
Previous appearances: Vol. 27 Nos. 6 & 4 (both XXX), No. 3
Movies: *Voluptuous XXX A-List 1* and *2*, *SCORELAND Awards 3* and *Voluptuous Xtra 20* (XXX-Rated); *The New Naturals 2* and *All Stacked, All Natural 9* (X-Rated). All available on page 99. A video of Diana is included with this issue. See page three for your code. More online at XLGirls.com.

How many waitresses do you know who've taken their tits out, spread their fuck holes wide and sucked and fucked for all the world to see? Well, actually, maybe a lot more than you'd think. Nursing is the top occupation among our models, but waitressing isn't far behind. So maybe the next time a busty waitress leans over your table to serve you, you should tell her about *Vmag*.

43°18'53"N -88°26'55"W

STATEMENT OF OWNERSHIP, MANAGEMENT, AND CIRCULATION (Required by 39 USC 3685)

1. Publication Title: *Voluptuous*
2. Publication Number: 1087-7657
3. Filing Date: September 7, 2022
4. Issue Frequency: Quarterly
5. Number of Issues Published Annually: 5
6. Annual Subscription Price: $39.95
7. Complete Mailing Address of Known Office of Publication: 5001 S.W. 74 Court, Suite 200, Miami, Florida 33155-4453. Contact: Michael Federici. Telephone: (305) 662-5959
8. Complete Mailing Address of Headquarters or General Business Office of Publisher: Same
9. Full Names and Complete Mailing Addresses of Publisher, Editor and Managing Editor. Publisher: The SCORE Group, 5001 S.W. 74 Court, Suite 200, Miami, Florida 33155-4453. Editor: Dave Rosenbaum, 5001 S.W. 74 Court, Suite 200, Miami, Florida 33155-4453. Managing Editor: Michael Federici, 5001 S.W. 74 Court, Suite 200, Miami, Florida 33155-4453.
10. Owner: Quad Int'l., Incorporated, dba The SCORE Group, 5001 S.W. 74 Court, Suite 200, Miami, Florida 33155-4453. John Fox, 5001 S.W. 74 Court, Suite 200, Miami, Florida 33155-4453. Harvey Weinstein, 5001 S.W. 74 Court, Suite 200, Miami, Florida 33155-4453.
11. Known Bondholders, Mortgagees and Other Security Holders Owning or Holding 1% or More of Total Amount of Bonds, Mortgages, or Other Securities: None.
12. Tax Status (for completion by nonprofit organizations authorized to mail at nonprofit rates)
13. Publication Title: *Voluptuous*
14. Issue Date For Circulation Data: June 21, 2022
15. Extent and Nature of Circulation. Average No. Copies Each Issue During Preceding 12 Months; Actual No. Copies of Single Issue Published Nearest to Filing Date. A. Total No. Copies (net press run): 20,391; 20,308. B. Paid Circulation: (1) Mailed Outside-County Paid Subscriptions Stated on PS Form 3541: 930; 910. (2) Mailed In-County Paid Subscriptions Stated on PS Form 3541: 0; 0. (3) Paid Distribution Outside the Mails Including Sales Through Dealers and Carriers, Street Vendors, Counter Sales, and Other Paid Distribution Outside USPS: 10,849; 9,200. (4) Paid Distribution by Other Classes of Mail Through the USPS: 769; 892. C. Total Paid Distribution: 12,548 11,002. D. Free or Nominal Rate Distribution: (1) Free or Nominal Rate Outside-County Copies Included on PS Form 3541: 11; 8. (2) Free or Nominal Rate In-County Copies Included on PS Form 3541: 0; 0. (3) Free or Nominal Rate Copies Mailed at Other Classes Through the USPS: 0; 0. (4) Free or Nominal Rate Distribution Outside the Mail: 0; 0. E. Total Free or Nominal Rate Distribution: 11; 8. F. Total Distribution: 12,559; 11,010. G. Copies not Distributed: 7,832; 9,298. H. Total: 20,391; 20,308. I. Percentage Paid: 99.91%; 99.93%.
16. Paid Electronic Copies: 0
17. Publication of Statement of Ownership will be printed in the Vol.29 No.4 issue of this publication.
18. Signature and Title of Editor, Publisher, Business Manager or Owner: Michael Federici, Managing Editor. Date: September 7, 2022

CALL NOW
833-820-7290
*At least 18 yrs of age. Credit Card Required. $1.69 per/min.
TIGHT TEENS
HOME ALONE

HOT SEXY GIRLS WITH
HUGE TITS
WANT TO MAKE
YOU CUM!
CALL NOW
855 909 9477
"Shoot your load all over these big tits"
*At least 18 yrs of age. Credit Card Required. $1.69 per/min.

V-MAIL

Continued from page 18

her running and bouncing around in slo-mo action.

Nice comparison with the two pairs of busom buddies in "V-Spot" (Vol. 29 No. 3). One of the major differences between Devon Daniels and Lisa Phillips and Angie Bravo and Isa Gomez is that Angie and Isa both have the potential to extend their careers into the next decade whereas Lisa and Devon (especially Devon) had very short careers.

After 34 years, Lisa and Devon are still topics of discussion, and being compared to today's models shows their level of influence. I could only imagine how much more popular Devon would be today if her career lasted as long as Chloe Vevrier's or Joana Bliss'. I was hoping you would interview Devon 34 years after her retirement in celebration of *SCORE* magazine's 30th anniversary. I hope Devon is well and happy, and I wish her the best.–Steve, via email

Dear Steve: Devon is one of those girls who modeled for a short time and dropped out of sight. We hope she's doing well.

BIMBO'S BUSH: JUST WHAT THE DOCTOR ORDERED

Dear *Voluptuous*,

Bimbo Kaya (Vol. 29 No. 2) is just what the doctor ordered, the doctor being me because I am actually a doctor. Not a gynecologist, although my field of expertise has allowed me to observe that more and more women are shaving their vaginas. Just in case there are any women out there creeping out over this, I always maintain my professionalism and adherence to the Hippocratic Oath and have never touched one of my patients in an inappropriate way or even masturbated while thinking about one of them. However, it's hard for me not to take notice when a woman has a full bush because it's so unusual.

Being active on social media, I've also noticed that a lot of girls/women are also approvingly referring to themselves as bimbos. Being a man who believes people have the right to label or objectify themselves, I have no problem with this. And when a girl who calls herself Bimbo has big, natural tits and a very hairy bush, I'm on board!

Bimbo's self-sucking skills are excellent. I would greatly enjoy seeing her hands-free self-sucking both of her nipples at the same time. Judging by the pliability of her tits, I think she can do that and should give it a try. I also enjoy the contrast between her dark bush and her pink pussy. I prefer dark-haired bush to blond bush, perhaps for this reason.–M.D., Hollywood, California

Is Bimbo's bush the best thing about her? The second best? Third best?

"WHAT ARE YOU WAITING FOR? CUM OVER AND FUCK ME!"
CALL NOW
833 878 7090
*At least 18 yrs of age. Credit Card Required. $1.69 per/min.
SHE NEEDS YOUR COCK IN HER TIGHT HOLE

Emanuella Rossa

EXTRA, EXTRA! GIANT TITS ALERT!

PLUMPER OF THE MONTH

The girl you're staring at says she has H-cup tits. Well, we've seen H-cup tits, and we say Emanuella's look a lot bigger. They look to us like J-cups, maybe K-cups. They're huge, firm and perfectly shaped, and wouldn't you love to be the guy who gets to play with them? Here's a girl who was the first among her friends to spout tits, always was the bustiest girl in school and continues to be the bustiest wherever she goes. She's a busty plumper lover's dream.

We asked Emanuella if she works out, and she said, "Yes. I do sex." Hey, if you fuck hard and vigorously enough, you can burn a lot of calories, and Emanuella has a lot of sex. Every day, in fact. And she masturbates at least three times a day, so, basically, she spends a good portion of her life with fingers, toys or cock in her pussy and her body shuddering from orgasms. That's a good use of her talents.

XOXO

BARE FACTS

Emanuella Rossa

Birthday: June 23 **Height:** 5′6″
Weight: 148 lbs. **Bra Size:** 36H
Measurements: 44-36-40
Videos: Hardcore and solo in the members area of XLGirls.com.

We asked Emanuella if she gets a lot of attention because of her tits. "No, because I don't get outside much," she said. What she means is she's always inside fucking and cumming. And sucking. She says her special talent is sucking cock. We're guessing she's talented at tit-fucking, too. Actually, we're not guessing. We've seen her in action at XLGirls.com.

Amora Lee

A TALE WITH A HAPPY ENDING

Amora, who went from big-tit obscurity to winning 2018 Newcomer of the Year, is the real deal. She's a girl from the Gulf Coast of Florida who didn't know her tits were special and yet became one of the all-time great naturals. She has a spectacular pair, but if not for a friend who was raving about her boobs and urging her to do some modeling, Amora might have gotten a boob reduction. *Vmag* saved her breasts.

BARE FACTS

Amora Lee

Birthday: August 1
Height: 5′6″ **Weight:** 168 lbs.
Bra size: 36K **Measurements:** 48-30-36
Previous appearances: Vol. 28 No. 2, Vol. 27 No. 2, Vol. 26 No. 2 & more
Movies: *All Stacked, All Natural 8 & 11, The Perfect Pair, Bounce Baby Bounce 2, Big Fat Tits 4, Brickhouse Babes, Best of the Decade 2010-'19* and *Big Tits, Hairy Snatch* (X-Rated. Available on page 99). A matching video of this pictorial is included with this issue. See page three.

"A friend told me to do some modeling with my boobs, and I was like, 'No way!' But then one night, I Googled 'big-breasted models' and you guys popped up. I thought, 'Okay, I'll try this company out,' and I sent you photos of me in a dress, and 24 hours later, somebody contacted me and asked me to do nude pictures, and I thought, 'Oh my god, I've never done nude pictures before in my life.'" She sent in the pics. We made her a star. And what could have been a sad tale had a happy ending.

Lilly Carol

THIS NEWBIE IS POETRY IN MOTION.

When we ask a V-Girl if she was the bustiest girl in her school, the answer is invariably yes. But when we asked Lilly, she said. "Unfortunately, no. There was a girl in the next class whose breasts were bigger than mine." She didn't go to school with Molly Evans, but that must've been quite a school.

"I like wearing shirts that have a plunging neckline but only in the warm season," Lilly said. "I'm used to constant stares at my chest." Lilly enjoys dancing and poetry. Someone should write an ode to her beauty. She once had sex in her physics teacher's office. Bet the other busty girl didn't do that.

BARE FACTS

Lilly Carol

Birthday: September 30
Height: 5′6″ **Weight:** 162 lbs.
Bra Size: 34G
Measurements: 42-28-44
Videos: Online in the members area of Scoreland.com.

Lilly says she's never been in a three-way, "but if there's a second man, we can discuss it." We'd like to be in on that discussion. In the meantime, it's just you and Lilly as she fucks her pretty pussy with a toy. Lilly masturbates while watching classic porn from the 1990s. She's a classic girl.

V-SPOT

Continued from page 36

with big boobs like yours?

LOLA: No, I don't. Not as big as mine, that's for sure. In my group of friends, I'm known as the big-titty girl.

VMAG: If you could have any word or sentence printed on a T-shirt, what would it be?

LOLA: Big Boobs Are The Best!

VMAG: Did you do anything special when you were shooting in Prague?

LOLA: Yes, I love Prague. It is a really beautiful city. I have my special restaurant in Old Town where I always go back for smažený sýr *[Czech fried cheese]* and beer. I like Žižkov Tower, Charles Bridge and Hradčany. In Prague, you are never bored.

VMAG: Where do you like to go when you're on holiday?

LOLA: I like hot places with beautiful beaches and palm trees, like the Caribbean. I love the islands.

VMAG: Rate your sex drive from one to 10 with 10 being the highest.

LOLA: Eight. I think there are some crazier bitches than me. *[Laughs]*

VMAG: What do you think about when you watch your videos?

LOLA: I like them and I wanna shoot some more!

VMAG: Do you have any favorite tit-fucking positions?

LOLA: Yes, definitely. When I am laying on my back and he is fucking my boobs, that is the best.

VMAG: Do you like your nipples sucked hard or soft?

LOLA: Both. It depends on my mood.

VMAG: Do you ever copy positions you see in adult videos?

LOLA: Yes. Porn can be inspiring!

VMAG: What is the most-unusual position you've ever tried?

LOLA: On a chair, and we broke it because we were fucking so hard!

VMAG: What is something you have tried but will never do again?

LOLA: Eating raisins! Definitely!

VMAG: What makes you cum hardest?

LOLA: Getting fucked doggy style.

VMAG: Have you ever given a blow job in a moving car?

LOLA: One time, but please don't do this! Stay safe!

VMAG: Do your fans ever send you any unusual requests for shoots?

LOLA: Not yet, but I am waiting for them. Let me know what you want!

1.888.646.7730
*At least 18 yrs of age. Credit Card Required. $1.69 per/min.
THESE ALL-NATURAL BUSTY SLUTS ARE HUNGRY FOR COCK

833-820-7280
LIVE PHONE SEX
WITH HOT & HORNY
MILFS
HER HUSBAND'S AWAY AND SHE WANTS TO PLAY!
*At least 18 yrs of age. Credit Card Required. $1.69 per/min.

Joana Bliss

THE GODDESS' XXX ENCORE

This guy thinks he has control of Joana, but who's controlling whom when the girl has a beautiful face, big, natural tits and a lusty sex drive? He commands the two-time Model of the Year to take her tits out of her top so he can have the pleasure of sucking her nipples and she can have the pleasure of having them sucked. As we said, who's really in control here? Before long, Joana is in control of his cock, and now she's the boss.

We waited nearly 20 years for Joana to go all the way on-camera, thinking it would probably never happen. But now it's happened four times. One of the scenes is in the movie *Busty Fucks 2*. Another was in Vol. 29 No. 1. And here she is, doing it again. "I feel sexy all of the time," said Joana, who looks sexy all the time. "I have been called a goddess, and that is nice to hear. I like romance and a man with the right attitude toward me, someone who spoils me all the time."

BARE FACTS

Joana Bliss

Birthday: October 22 **Height:** 5′8″ **Weight:** 138 lbs.
Bra size: 34FF **Measurements:** 42-28-38
Previous appearances: Vol. 29 No. 1 (XXX), Holiday ′18 and many more **Movies:** *Busty Fucks 2* (XXX-Rated); *Knockin′ Nipples, The Perfect Pair* (X-Rated) and many more. Available on page 99. A video of Joana is included with this issue. See page three.

When we asked Joana if a lot of her fans had been asking her to go all the way, she said, "It was more my wish, but I also thought their reaction would be a positive one." One of her fans said, "I cannot thank you guys enough for bringing my long-time dream of Joana doing boy-girl to reality. " This pictorial has an extra bit of reality because the guy cums in her pussy. And by the way, don't thank us. Thank Joana.

MOVIE CLUB

Celebrate 30 years of TSG with 30% OFF!

Offer expires 60 days from this issue's on-sale date.

NEW

SCORELAND AWARDS 4

If you buy only one big-tit movie all year, make it this one. The winners of the 2021 *Voluptuous, SCORE* and *SCORELAND* awards on three boob-packed discs. Hardcore and solo. Newcomers, favorites and legends. Stars Newcomer of the Year Molly Evans and Model of the Year Cheryl Blossom plus runners-up Demora Avarice, Suki Ski, Natasha Sweet, Helen Star, Holly Garner, Jenni Noble and Kim Velez. Suki, Natasha and Jenni suck and fuck. Plus new Big-Boob Hall of Famer Sha Rizel along with runners-up Kerry Marie and Terry Nova.
360 Min. XXX-Rated (DVD only)

Molly Evans

Natasha Sweet

Demora Avarice

Jenni Noble

BEST SELLERS — TOP 3 MOVIES OF THE MONTH

NEW

THE NEW NATURALS 3

The 16 girls in this movie are new to the big-tit scene and are thrilled to finally show off their huge, natural racks to the world. Get the first peek at brand-new newcomers Lilly Carol and Kira Clark, who are featured in this issue. See a preview on pages 12-17.
240 Min. X-Rated (DVD only)

THE FIRST-TIMERS

The SCORE Group has been home to the greatest busty babes ever, and many of them broke their hardcore cherries with us. This first-of-its-kind collection brings you 25 of the greats, some of who only fucked for is, in their first XXX scenes. An incredible value.
542 Min. XXX-Rated (DVD only)

KNOCKIN' NIPPLES 2

A priceless collection of the greatest plump, naturally stacked babes in girl-girl and group action. They play with each other's tits, oil them, soak them, suck each other's nips and get off with toys. In the main event: 18-year-old Molly Evans and Mary Brown.
217 Min. XXX-Rated (DVD only)

MOLLY EVANS AND FRIENDS

24 scenes, including three featuring Newcomer of the Year Molly Evans. She's joined by Demora Avarice, Kitty Cute, Kitty Amore, Roxee Robinson, Milly Marks, Smiley Emma and many, many more.
274 Min. X-Rated (DVD only)

BUSTY FUCKS 2

The movie big-tit lovers have spent 20 years waiting for: legendary Joana Bliss sucks and fucks on-camera for the first time, and it was worth the wait! Also Natasha Nice getting her big tits and hairy pussy fucked, Laura Tithapia & more.
120 Min. XXX-Rated (DVD only)

VOLUPTUOUS XXX A-LIST 2

Kitty Cute makes her XXX debut, and it's a great one. Colombian sex-pot Mer also fucks on-camera for the first time. Plus Diana Eisley, Laura Tithapia, Laila Lust, Ashlyn Peaks, Natasha Sweet & more. Twelve girls.
270 Min. XXX-Rated (DVD only)

U.S. and Canada: Call 1-800-421-0760

VOLUPTUOUS XXX A-LIST

15 girls in XXX action. The great Milly Marks takes a big cock up her big, juicy ass. Plus Alana Lace, Amaya May, Anna Blaze, Cat Bangles, Diana Eisley, Elle Flynn, Jenni Noble, Natasha Sweet, Paige Turner, Sabrina-Jade, Scarlet LaVey and Veronika.
329 Min. XXX-Rated (DVD only)

VOLUPTUOUS XTRA 20

Diana Eisley fucks on-camera for the first time. Codi Vore has her first three-way with two studs. Plus 10 more A-listers, almost all of them exclusives, all of them horny and hungry for huge cocks. Loaded with tit-sucking, tit-fucking and tit-focused camera angles.
269 Min. XXX-Rated (DVD only)

SCORELAND AWARDS 3

The best girls of 2020 in solo and hardcore action. Valory Irene and Daria tit-fuck a real cock. Diana Eisley gets nailed by JMac. Plus Julia Mendoza, Sigal Acon, Kim Velez, Kerry Marie, Lucy Laistner, Scarlet Red, Cheryl Blossom, Erin Star and many more. A collectors edition.
315 Min. XXX-Rated (DVD only)

BRA BUSTIN' LATINA HOTTIES

What makes the 12 girls in this movie such rare finds are their huge racks top-ping off their sexy, curvy bodies. And because Latinas are the horniest girls in the world, their big tits ramp up the sex appeal to levels never-before-seen.
227 Min. X-Rated (DVD only)

THE NEW NATURALS 2

They come from all over, and they exude the excitement only newcomers can as they bounce their boobs, self-suck their nips and even get off. Some of them fuck their pussies and asses with toys and encourage you to jack off. Features mega-titter Isa Gomez.
264 Min. X-Rated (DVD only)

RIPE RACKS 2

Your favorite girls stripping, fondling their massive jugs, pulling their nipples, sucking their dugs, squeezing their tatas, swinging them around, spread-ing their pussies, mas-turbating, talking dirty, pulling their ass cheeks apart, and cumming hard just for you. Stars Joana Bliss and 11 more girls.
180 Min. X-Rated (DVD only)

Naturally stacked babes in solo & XXX action

BOUNCE BABY BOUNCE 2

Seven girls jump and bounce like crazy and put on a show for you. Features The Star Sisters plus award-winners Codi Vore, Milly Marks and Amora Lee and Alice Wayne and Isa Gomez. Loaded with slo-mo action so you can virtually reach out and grab 'em!
134 Min. X-Rated (Blu-ray or DVD)

BIG FAT TITS 4

16 girls with really big, fat tits who know how to use them. They shove their natural beauties in your face, bounce 'em, lick 'em, suck 'em and do all the things you love to see. Stars Amora Lee, Cheryl Blossom, Dina Sahari, Lissa Hope, Annabelle Rogers, Maria Body, Sigal Acon and more.
287 Min. X-Rated (DVD only)

BUSTY JACK GIRLS

They swing their huge jugs and they use mock-cocks to vibrate their pink pussies. Stars Joana Bliss, Crisa, Florri, Tina and Petra, plus enjoy a guest appearance by Kelly Kay. Real women with mouthwatering, heavyweight breasts want. you to jack off and cum for them.
115 Min. X-Rated (DVD only)

SCORE GIRLS

Naturals and slim 'n' stackers play with their huge racks and plug their pussies with toys and fingers just for you! Four discs, 30 girls, including Hitomi, Joana Bliss, Valory Irene, Larissa Linn, Kate Marie, Maggie Green, Maserati, Samantha Lily, Sha Rizel, Lily Madison and many more.
477 Min. X-Rated (Blu-ray or DVD)

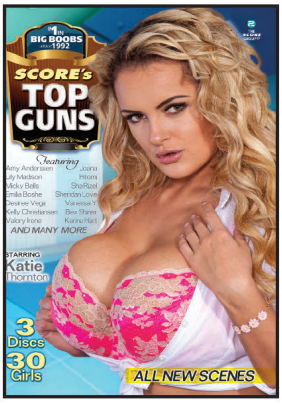

SCORE'S TOP GUNS

30 girls. Enough tit bouncing, nipple tweaking and wet slit diddling to keep a boob man satisfied for months. Long-time favorites, legends and girls-next-door. Stars Hitomi, Joana, Larissa Linn, Lily Madison, Micky Bells, Emilia Boshe, Valory Irene, Vanessa Y. and more.
388 Min. X-Rated (Blu-ray or DVD)

BRICKHOUSE BABES

Big tits, round asses and endless curves… the 12 girls in this movie have them and know how to use them to get you hard and off, whether they're by themselves or fucking and suck-ing hung studs. Six hardcore and six solo scenes. Features Demora Avarice.
120 Min. XXX-Rated (DVD only)

All discs are Region-Free

MOVIE CLUB

Don't wait! Call now. Our onsite operators are ready to help you. Or visit eBoobStore.com.

THE PERFECT PAIR

A one-of-a-kind collection, from Danni Ashe and Linsey Dawn McKenzie in the '90s to Karina Hart and Joana Bliss in the 2000s to the great girls of now like Valory Irene, Hitomi and more. Most of these scenes are in one package for the very first time.
260 Min. X-Rated (DVD only)

BEST OF THE DECADE 2000-2009

The greatest girls of the first decade of this millenium. Stars Ann Song, Angela White, Cherry Brady, Christy Marks, Ines Cudna, Janet Jade, Joana Bliss, Kelly Kay, Karina Hart, Merilyn Sakova, Nicole Peters and Natalie Fiore.
337 Min. X-Rated (DVD only)

THE BOOB LOVER'S GUIDE TO BIG TITS

A celebration of all the wonderful sizes and shapes that huge boobs come in. Flesh Pillows. East-West Breasts. Pointers. Torpedoes. Flesh Bombs. Mega-Melons. Tits Like Taffy. And Ski Slopes. Featuring 32 girls.
216 Min. X-Rated (DVD only)

BEST OF ON LOCATION

A once-in-a-lifetime collection. 21 scenes of fun in the tropics. Beautiful girls with natural tits bouncing on the beach, getting wet and having fun in the sun in idyllic locations. A collectors edition that would cost hundreds if you tried to put it together yourself. We did it for you!
237 Min. X-Rated (Blu-ray or DVD)

BEST OF THE DECADE 2010-2019

Ten years of our greatest huge-titted girls in solo and hardcore action. Slim 'n' stacked, naturally stacked and busty plumpers. This once-in-a-lifetime edition, packed with eight hours of the girls you love, is the ultimate desert-island flick.
548 Min. XXX-Rated (DVD only)

BIG TITS, HAIRY SNATCH

Disc One features six girls in hardcore action, including teen exclusive Lissa Hope. Disc Two contains six solo girls with some of the biggest tits and the hairiest snatches you've ever seen, including the great Vanessa Y. in her hottest scene ever.
236 Min. XXX-Rated (DVD only)

YOU GET 30% OFF YOUR ORDER.

KNOCKIN' NIPPLES

A boob-bangin', clit-snackin' nipple-knockin' party! Hardcore lezzie breast sex that will have you jacking like crazy. Joana Bliss & Crisa, Bozena & Eden, Sunshine & Monique L'Amour, Samantha Sanders & Sapphire and Devyn Devine & Kerra Dawson.
123 Min. XXX-Rated (DVD only)

ALL STACKED, ALL NATURAL 10

Stars Holly Garner and Demora Avarice, whose full, heavy O-cups just have to be seen in motion. Plus, G-cup Natasha Sweet, J-cup Cheryl Blossom, Suki Ski, Kati Rico, Bhiankha, Casey Deluxe, Daria, Lucy Rodriguez, Laila Lust and more.
270 Min. X-Rated (DVD only)

ALL STACKED, ALL NATURAL 9

Girls-next-door from all over play with their huge racks, knead and self-suck 'em, jiggle and bounce 'em and stuff them in your face. There's slo-mo action, too. Features Helen Star, Erin Star, Joana Bliss, Lara Jones, Vanessa Y., Maria Body & more.
395 Min. X-Rated (DVD only)

ALL STACKED, ALL NATUTRAL 8

24 stacked girls-next-door show off and play with their huge racks for your pleasure. Most of them get so horny, they have to get themselves off, too. Stars Amora Lee, Cheryl Blossim, Natasha Sweet, Ellis Rose, Amy Berton, Diana Frost and many more.
424 Min. X-Rated (DVD or Blu-ray)

ALL STACKED, ALL NATURAL 6

24 girls who can't see their feet 'cause their tits are in the way! Stars Juliana Simms, Alaura Grey, Alexya, Danni Lynne, Tiggle Bitties, Lila Payne and Allie Pearson, Roxi Red, Larissa Lynn, Jennica Lynn, Micky Bells, Liza Biggs, Joana and more.
227 Min. X-Rated (DVD or Blu-ray)

ALL STACKED, ALL NATURAL 4

Teeming with stacked legends, Model of the Year winners, Newcomer of the Year winners, black 'n' stacked hotties, blondes, redheads, brunettes, MILFs, busty, bubbly newcomers and girls-next-door. You'll need to buy extra lube for all the jacking you'll be doing.
268 Min. X-Rated (DVD only)

VANESSA Y.

Features a girl-girl with the great Joana Bliss and a simulated sex scene that's so hot, you'll think she's sucking and fucking a real cock. Plus, a bikini show, a bra show, lots of views of her famous hairy pussy and a 12-minute scene of just her big, swaying tits, in close-up.
122 Min. X-Rated (DVD only)

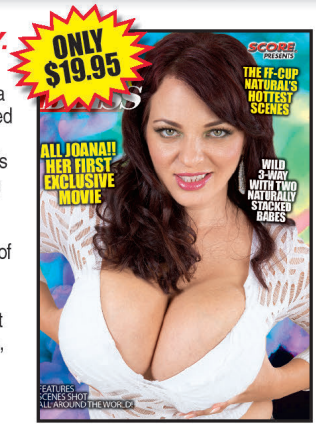

JOANA BLISS

The Romanian hottie is your fantasy beer maiden. She pours milk on her tits. She has a three-way with two other stacked naturals. And much more! Get to know this all-time great in the movie her admirers have been asking for. Features scenes shot all around the world.
111 Min. X-Rated (DVD only)

ALL STACKED, ALL NATURAL 11

From Newcomers of the Year Molly Evans and Holly Garner, O-cup Demora Avarice and spicy debutantes Effie Prince, Oksana and Bimbo Kaya to bra-busting legends Vanessa Y., Demmy Blaze, Amora Lee and more, this one has it all. Boob play & oiling.
274 Min. X-Rated (DVD only)

- **Orders ship in discreet packaging with tracking.**
- **We ship to P.O. Boxes. Delivery is guaranteed.**
- **Our mailing list is never shared.**
- **Your personal information is 100% secure.**

Approximate Currency Conversion Rates

$19.95	C$26.95	£16.95	€ 18.95
$29.95	C$39.95	£24.95	€ 28.95
$34.95	C$46.95	£28.95	€ 33.95
$39.95	C$53.95	£32.95	€ 37.95
$44.95	C$60.95	£36.95	€ 42.95
$49.95	C$66.95	£41.95	€ 47.95
$59.95	C$80.95	£49.95	€ 57.95

FAST & SECURE *movie streaming*

Cheaper *No shipping costs!*
Quicker *Instant access!*
Better *Highest resolutions!*

INTERNET ORDERS eboobstore.com U.S. & CANADA 1-800-421-0760 INTERNATIONAL +1-305-662-5959
FAX 305-662-5952 WE SHIP IN 24 HOURS! PLEASE REMEMBER TO INCLUDE S&H

Mail to: The SCORE Group, Dept. VO2904, P.O. Box 558150, Miami, FL 33255-8150 USA

- ❑ *THE NEW NATURALS 3* (DVD) VD602D $39.95
- ❑ *SCORELAND AWARDS 4* (DVD) PIX1339D $39.95
- ❑ *THE FIRST-TIMERS* (DVD) PIX1311D $39.95
- ❑ *KNOCKIN' NIPPLES 2* (DVD) VD600D $39.95
- ❑ *MOLLY EVANS & FRIENDS* (DVD) VD601D $39.95
- ❑ *BUSTY FUCKS 2* (DVD) PIX1321D $39.95
- ❑ *VOLUPTUOUS XXX A-LIST 2* (DVD) PIX1295D $39.95
- ❑ *VOLUPTUOUS XXX A-LIST* (DVD) PIX1198D $39.95
- ❑ *VOLUPTUOUS XTRA 20* (DVD) PIX1185D $39.95
- ❑ *SCORELAND AWARDS 3* (DVD) PIX1230D $39.95
- ❑ *BRA BUSTIN' LATINA HOTTIES* (DVD) VD522D $39.95
- ❑ *THE NEW NATURALS 2* (DVD) VD571D $39.95
- ❑ *RIPE RACKS 2* (DVD) VD268D $29.95
- ❑ *BOUNCE BABY BOUNCE 2* (DVD) VD472 $39.95 ..... ❑ (BLU-RAY) VD472B $44.95
- ❑ *BIG FAT TITS 4* (DVD) VD492D $39.95
- ❑ *BUSTY JACK GIRLS* (DVD) VD157D $29.95
- ❑ *SCORE GIRLS* (DVD) VD311D $39.95 ..... ❑ (BLU-RAY) VD311B $44.95
- ❑ *SCORE'S TOP GUNS* (DVD) VD304D $39.95 ..... ❑ (BLU-RAY) VD304B $44.95
- ❑ *BRICKHOUSE BABES* (DVD) PIX1312D $29.95
- ❑ *THE PERFECT PAIR* (DVD) VD551D $39.95
- ❑ *BEST OF THE DECADE 2000-2009* (DVD) VD236D $29.95
- ❑ *THE BOOB LOVER'S GUIDE TO BIG TITS* (DVD) VD501D $39.95
- ❑ *BEST OF ON LOCATION* (DVD) VD475D $39.95 ..... ❑ (BLU-RAY) VD475B $44.95
- ❑ *BEST OF THE DECADE 2010-2019* (DVD) PIX1153D $39.95
- ❑ *BIG TITS, HAIRY SNATCH* (DVD) PIX1135D $39.95
- ❑ *KNOCKIN' NIPPLES* (DVD) VD165D $19.95
- ❑ *ALL STACKED, ALL NATURAL 10* (DVD) VD577D $39.95
- ❑ *ALL STACKED, ALL NATURAL 9* (DVD) VD527D $39.95
- ❑ *ALL STACKED, ALL NATURAL 8* (DVD) VD455D $39.95 .. ❑ (BLU-RAY) VD455B $44.95
- ❑ *ALL STACKED, ALL NATURAL 6* (DVD) VD325D $39.95 .. ❑ (BLU-RAY) VD325B $44.95
- ❑ *ALL STACKED, ALL NATURAL 4* (DVD) VD298D $39.95
- ❑ *VANESSA Y.* (DVD) VD411D $19.95
- ❑ *JOANA BLISS* (DVD) VD417D $19.95
- ❑ *ALL STACKED, ALL NATURAL 11* (DVD) VD593D $39.95

☐ **I GET 30% OFF MY ENTIRE ORDER (PRE-SHIPPING & HANDLING)**

Shipping & Handling: Shipping & Handling: U.S. Priority: $10 for 1 DVD/Blu-ray. $2 for each additional; $17 for 5 to 12 DVDs/Blu-rays; $23 for 13 to 36 DVDs/Blu-rays. Delivery within 2-3 days. Overnight: $66 for up to 10 Movies. Delivery next business day. International First Class:C$34/£26/€30 for 1 to 5 Movies. C$54/£41/€46 for 6 to 7 Movies. Delivery within 10-14 days. FedEx International: £80/€93 for 1 to 10 Movies. Delivery in 3-5 business days.

Subscriber discount and Free Shipping will not apply if taking advantage of this amazing offer. We accept payment in cash (£, €, C$ or US $ banknotes), American Express Travelers checks denominated in US funds or checks from a Canadian bank denominated in US $ (Canada Only.) No Coins. **Sorry, no International personal checks.** Make check/money order payable to The SCORE Group. Florida residents add 7% sales tax. Credit card transactions are billed in $ at current exchange rate. You must provide credit card and mailing addresses if the two are different. U.S. orders ship via Priority mail or FedEx. Rush delivery available: call for details. Video sales are final. Damaged discs will only be replaced with another of the same title if reported within 30 days of receipt. The SCORE Group cannot be held responsible for Customs seizures. By ordering, you certify you are at least 18 years old.

Payment: ☐ Cash ☐ Check ☐ Money/Postal Order ☐ MasterCard/Access/Eurocard/Cirrus ☐ VISA/Plus ☐ AmEx ☐ Discover/Novus ☐ Maestro ☐ JCB ☐ Diners Club ☐ Union Pay

Name_____ Age_____ Card #_____ Exp._____

Security code required (last 3 digits above signature)_____ American Express (4 digits above card #)_____

Address_____ City_____ State/Country_____ Zip/Post Code_____

Phone/Email Required_____ Signature Required_____ VO2904

OFFER EXPIRES 60 DAYS FROM THIS ISSUE'S ON-SALE DATE

INSIDE THIS ISSUE OF V-MAG™

ALL STACKED, ALL NATURAL

DIANA EISLEY

ALY GUZMAN

AMORA LEE

LILLY CAROL

JOANA BLISS

EMANUELLA ROSSA

YOU GET THE MAG PLUS...

- 12 FULL-LENGTH XXX & SOLO HD VIDEOS. WE WILL NEVER ASK FOR YOUR CREDIT CARD.
- FREE, FULLY PORTABLE DIGITAL MAGAZINE. TAKE *VMAG* ANYWHERE!

THE SCORE GROUP®

Meet
KIRA CLARK
& her G-cup flesh pillows

21 GIRLS

3 BIG DEBUTS